

# WELCOME

Date: \_\_\_\_\_  
 Mr.  Mrs.  Miss  Ms.  
 Name \_\_\_\_\_  
 Spouse \_\_\_\_\_  
 Address \_\_\_\_\_  
 Apt. No. \_\_\_\_\_  
 Mail To: \_\_\_\_\_  
 City \_\_\_\_\_  
 State \_\_\_\_\_ Zip \_\_\_\_\_  
 Birthday \_\_\_\_\_  
 Email \_\_\_\_\_  
 Telephone: \_\_\_\_\_ Best Time to Call \_\_\_\_\_  
 Home \_\_\_\_\_  
 Cell \_\_\_\_\_  
 Carrier \_\_\_\_\_  
 For Texting (Verizon, Sprint, AT&T, etc) \_\_\_\_\_  
 Guest  First Time  Second Time  
 Are You a Church Member?  Y  N  
 Church \_\_\_\_\_  
 City \_\_\_\_\_  
 State \_\_\_\_\_  
 I Attended the Drive-in Church  
 I attended the 11 AM Service  
 Circle Age of Grade Group  
 Preschool: Ages B-1 2 3 4-5  
 Children: Grades K 1 2 3 4 5  
 Youth: Grades 6 7 8 9 10 11 12  
 Adults: Ages 18-22 23-33 34-40  
 40s 50s 60s 70s & Up  
 How did you learn about our church?  
 Newspaper  Friend  Website  
 Church Sign  
 Other \_\_\_\_\_  
 I am a guest of: \_\_\_\_\_  
 I am new in the community  
 Names & ages of children living at home  
 \_\_\_\_\_  
 \_\_\_\_\_  
 \_\_\_\_\_  
 \_\_\_\_\_

(Turn Over → )

**DRIVE-IN CHURCH**  
 at 219 University Parkway  
 Johnson City, TN  
 91.3 FM

**January 22, 2017**

Small Groups	9:30 AM
Souled Out Worship	9:30 AM
<b>DRIVE IN CHURCH</b>	<b>9:30 AM</b>
Morning Worship #2	11:00 AM
LiveWire	11:00 AM

**This Week's Opportunities**

Tuesday, January 24:	
Men's Open Basketball	
Wednesday, January 25:	
LiveWire Kids Worship Warriors	6:00 PM
Men's & Women's Bible Study	6:30 PM
Classes For All Ages	6:30 PM
Worship Preparation/Rehearsal	
Music Ministry Team	6:30 PM
Thursday, January 26:	
Men's Open Basketball	
Friday, January 27:	
Young Adults Game Night	6-9:00 PM

**Coming Soon**

<b>Ministry Fair</b>	2/5-12
Food Pantry Distribution	2/11
<b>Parents Night Out</b>	2/11
<b>Chili Cook-Off</b>	2/12
<b>Destination Church Launch</b>	3/5
Senior Adult Lunch/Fellowship	3/2
Food Pantry Distribution	3/11
Square Foot Garden Class	3/11
Senior Adult Lunch/Fellowship	4/6
Food Pantry Distribution	4/8
Good Friday / Office Closed	4/14
Easter	4/16
Discovering Parkway	4/23
Senior Adult Lunch/Fellowship	5/4
Food Pantry Distribution	5/13
Community Plant Sale	5/13
Mothers Day	5/14
Memorial Day / Office Closed	5/29
Senior Adult Lunch/Fellowship	6/1
Food Pantry Distribution	6/10

**Counters & Attendance Notes**

Counters	Jim Thomas / Leonard Davis
Today:	Jacob Painter / Johnnie Walton
Weeks Attendance Numbers:	
Bible Study / Small Groups:	176
Worship / LiveWire / Souled Out:	No Count

**2017 Weekly Giving Info**

Weekly Received 1/15/17:	\$7,487.00
Weekly Budgeted:	\$10,252.10
January Received:	\$24,653.37
January Budgeted:	\$51,260.50
YTD Received:	\$24,653.37
YTD Budgeted:	\$51,260.50

**Discovering Parkway Church Membership Rescheduled Room 110 Sign Up on Tear-off Childcare Available**

# CURRENT EVENTS

**Sunday Classes**

- **AUTHENTIC MANHOOD - 24 Week**

**Wednesday Evening Classes**

- **Men's Study - Rm #124**
- **Women's Study - Rm # 110 New Study Began Jan. 11**  
*Sacred Echo* by Margaret Feinberg Facilitated by Anne Acker
- **Young Adult (18-24) Coed Small Group**  
 Wednesdays Room 202 Facilitated by Kellie Austin
- **Bits & Pieces - Small group led by Sara Amador & Karen Pena.**
- **New Coed Study - Room #110 6:30 PM**
- **The Book of Ephesians - A New Study by J.D. Greear**  
 Begins Sunday, Jan. 22 5:30 PM in Room 120 (TVTM Room)  
 Facilitated by Carol Church (No homework / No Child Care)
- **NEW DISCIPLELIFE CLASSES COMING SOON:**  
 \* Greeter Training \* Finding Your Place in Ministry in February  
 \* Leadership Development \* Small Group / Life Group & Host  
 Home Training \* Gardening God's Way \* Pastoral Care
- **GREETER TRAINING 101:** If you are or would like to be a Greeter, join us January 25<sup>th</sup> and February 1<sup>st</sup> at 6:30 PM in Room 120 for Greeter Training 101.



**Destination Church**  
LEADING PEOPLE TO KNOW GOD AND MAKE GOD KNOWN

**Countdown to Launch: 42 Days**

**Prayer Needs:**

- **God prepare the hearts of those in the Telford community.**
- **Smooth Branching of our first small group to create a 2<sup>nd</sup> small group.**
- **Transitions in Preschool, Children, & Student Ministries**
- **That God would show the team opportunities to minister in the community.**

**Social Media:**

<https://www.facebook.com/destinationchurch TN/>

@destinationchurchtn

@DestinationTN

[www.destination.upbaptist.org](http://www.destination.upbaptist.org)

# Welcome Friends!

## UNIVERSITY PARKWAY BAPTIST CHURCH

We are so excited that you are here today. Thank you for worshipping with us. It is our sincere desire that you experience God's presence through the people you meet, the songs we sing and the message that is shared. If you would like more information about the ministries of University Parkway Baptist Church, log on to our website at upbaptist.org.

**January 22, 2017**

**Welcome**

**Celebration of Baptism**  
**Lakie Hensley**



**Celebration of Worship Through Song**

*"Holy Spirit"*  
*"Good, Good Father"*  
*"Great Are You, Lord"*  
*"How Great Is Our God"*

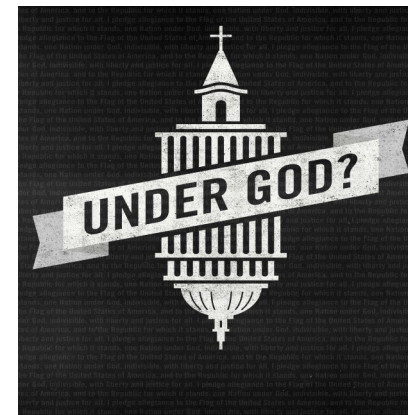

**Celebration of Worship Through the Message**  
**UNDER GOD? - PART 3**  
**INDIVISIBLE**  
**Dr. Michael D. Oaks**  
**Senior Pastor**

**Celebration of Worship Through Giving**  
**Invitation to Follow Jesus Christ**

**Tithes and Offerings**

Our Mission is connecting people to God and each other through worship, discipleship, fellowship, ministry & missions. PARKWAY is a member of the Southern Baptist Convention.



# Becoming Passionate Followers of Christ

## January 22, 2017 UNDER GOD?—3 INDIVISIBLE

...I pray also for those who will believe in me through their message, <sup>21</sup> that all of them may be one...<sup>23</sup> so that they may be brought to complete unity. Then the world will know that you sent me and have loved them even as you have loved me.  
John 17:20-21, 23

### WE MUST UNITE!

#### 1) WE DESPERATELY NEED EACH OTHER.

Just as our bodies have many parts and each part has a special function, <sup>5</sup> so it is with Christ's body. We are many parts of one body, and we all belong to each other. Romans 12:4-5 NLT

#### 2) WE ERR ON THE SIDE OF BEING FOR NOT AGAINST.

"You may find hundreds of faultfinders among professed Christians; but all their criticism will not lead one solitary soul to Christ." — D.L. Moody

#### 3) WE LOVE LIKE JESUS LOVED.

"A new command I give you: Love one another. As I have loved you, so you must love one another. <sup>35</sup> By this everyone will know that you are my disciples, if you love one another." John 13:34-35

All the believers were one in heart and mind. No one claimed that any of their possessions was their own, but they shared everything they had. <sup>33</sup>...And God's grace was so powerfully at work in them all <sup>34</sup> that there were no needy persons among them. Acts 4:32-34

### COMING SOON: CHILI COOK-OFF

February 12 at 5:00 PM Please sign up at kiosk  
Sign up on Sheet #1 if you are preparing a dish.  
Sign up on Sheet #2 if you plan on attending.

## UNIVERSITY PARKWAY BAPTIST CHURCH

### BUILDING the FAMILY of CHRIST

219 University Parkway Johnson City, TN 37604  
www.upbaptist.org 423-926-5841

#### PRISON MINISTRY CERTIFICATION TRAINING CLASS

WHAT: New & recertification Prison Training for any volunteers wanting to be a part of the Prison Ministry Birthday Parties

WHERE: Holston Baptist Association, 207 University Parkway

WHEN: Thursday, Feb. 16 at 6:00 PM in downstairs office

REGISTRATION: Call HBA Office by Feb. 10 at 423-929-1196

We need 25 volunteers to have the class locally at HBA. Otherwise, Mr. Laflamme can schedule your training in Mountain City

QUESTIONS: See Chris or Karen Price

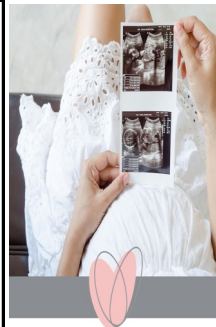

BABY BOTTLE FUNDRAISER

agape WOMEN'S SERVICES

The fight to end abortion starts with each of us through many prayers, compassionate care, supportive communities and resources for families.

Help Agape Women's Services love & serve women in our community facing an unplanned pregnancy and new moms adapting to challenges of motherhood.

It is easy to help.

Take home a baby bottle and fill it with change, cash & checks. Once you have filled it, bring it back with you to church. You can also give on our website [agapewomensservices.com/donate](http://agapewomensservices.com/donate) or through PayPal at [paypal.me/agapejc](http://paypal.me/agapejc)

#### CHANGES TO BUILDING USE PROCEDURES

Due to issues with keys not being returned after scheduled use of the building and problems with groups not cleaning up after their usage of the building, we have had to make changes to our procedures for scheduling the building. The locks for the Gym & Parlor Entrances which were previously used by scheduled users have been rekeyed and any keys which were previously loaned out will no longer be usable for entry. New keys have been made for each entry and updated procedures for their use have been implemented as follows:

- 1) \$25 Deposit when key is issued.
- 2) Scheduling of building must still be made through the church office.
- 3) Keys will only be issued during scheduled church hours from the secretary in the church office.
- 4) Deposit will be returned to borrower upon return of key and after building clean-up has been checked out and approved.

### FAMILY MINISTRY UPDATE



9:30 - 10:30 AM  
SOULED OUT

I'M IN

Ridgecrest Conference

March 31 - April 2  
Cost \$55  
(All inclusive)  
Due by Jan. 29

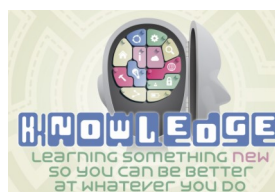

### Free Parent's Night Out

February 11, 2017  
6 PM - 9 PM

We will have activities & food for preschoolers through high school.  
Sign up at the kiosk!



### University Parkway Baptist Church Staff

#### Dr. Michael D. Oaks

Senior Pastor  
mikeoaks@upbaptist.org  
Church Extension #302

#### Scott Thompson

Associate Pastor, Spiritual Growth & Ministry Logistics  
scott@upbaptist.org  
Church Extension #315

#### Matthew Cloyd

Associate Pastor, Students & Family  
matt.cloyd@upbaptist.org  
Church Extension #303

#### Jason & Nikki McAllister

Children & Preschool Directors  
McAllisters@upbaptist.org  
Church Extension #305

#### Kathy Thompson

Praise & Worship Leader  
kmthompson3@yahoo.com  
Church Extension #335

#### Jalaa Cooper

Secretary  
jalaac@att.net  
Church Extension #301

#### Dail Kitzmiller

Maintenance  
Church Extension #312

CCLI License #1000101 MPLC License #77853  
Web Address: [www.upbaptist.org](http://www.upbaptist.org)  
219 University Parkway Phone: 423-926-5841

Wi-Fi Password for Use at Church:  
christisrisen!

#### HOW I CAN JOIN PARKWAY

At the conclusion of our Pastor's message each Sunday we will always extend a gospel invitation. This is an invitation to receive Jesus Christ as your Savior and Lord, to recommit your life to Christ, to express your desire to join our church, or to make any other spiritual decision. You may become a member of University Parkway Baptist Church in one of the following four ways:

1. By professing your faith in Jesus Christ and following Him in water baptism.
2. By transferring your letter of membership from another Baptist church.
3. By your statement that you have placed your faith in Christ and that you have experienced scriptural baptism after salvation. If your baptism was not by immersion, we will ask you to be baptized by immersion.
4. Watchcare for college students. Your Attendance at our C.L.A.S.S 101 DISCOVERING PARKWAY, is also required for church membership for adults and students in Grades 6—12.

Weekly messages are also available on the church's website: [upbaptist.org](http://upbaptist.org)

Giving Options:  
Online at [upbaptist.org](http://upbaptist.org)  
Safety/Security Concerns  
During Worship  
Dial 791-3066 or 791-3759

Please complete name and address information on reverse side and check all that apply.

- I am making a first-time commitment to Christ.
- I am renewing my commitment to Christ.
- I am interested in being baptized.
- I am interested in becoming a member of this congregation.
- I am interested in enrolling in a Small Group

#### I would like information on:

- How to become a Christian
- How to become a member of this congregation
- Family Activities
- Adult Ministries
- Single Adult Ministries
- Youth Ministries
- Preschool/Children's Ministries
- Music Ministries

#### Please sign me up:

- Small Group
- Discovering Parkway
- Greeter Ministry
- Parkway Prayer Force

Email Address \_\_\_\_\_

#### Requests:

- I would like to speak with a minister.
- Prayer Requests and other needs:
- Answered Prayers & Praises

- I would like a DVD of the service today (\$3 suggested donation)

Pick up at the Welcome Kiosk on the following Sunday

Billy Graham's TVTM Phone Ministry



NEXT FOOD PANTRY DISTRIBUTION: 2/11/17

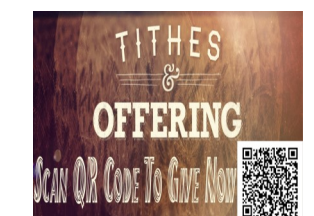

DECISION—INFORMATION